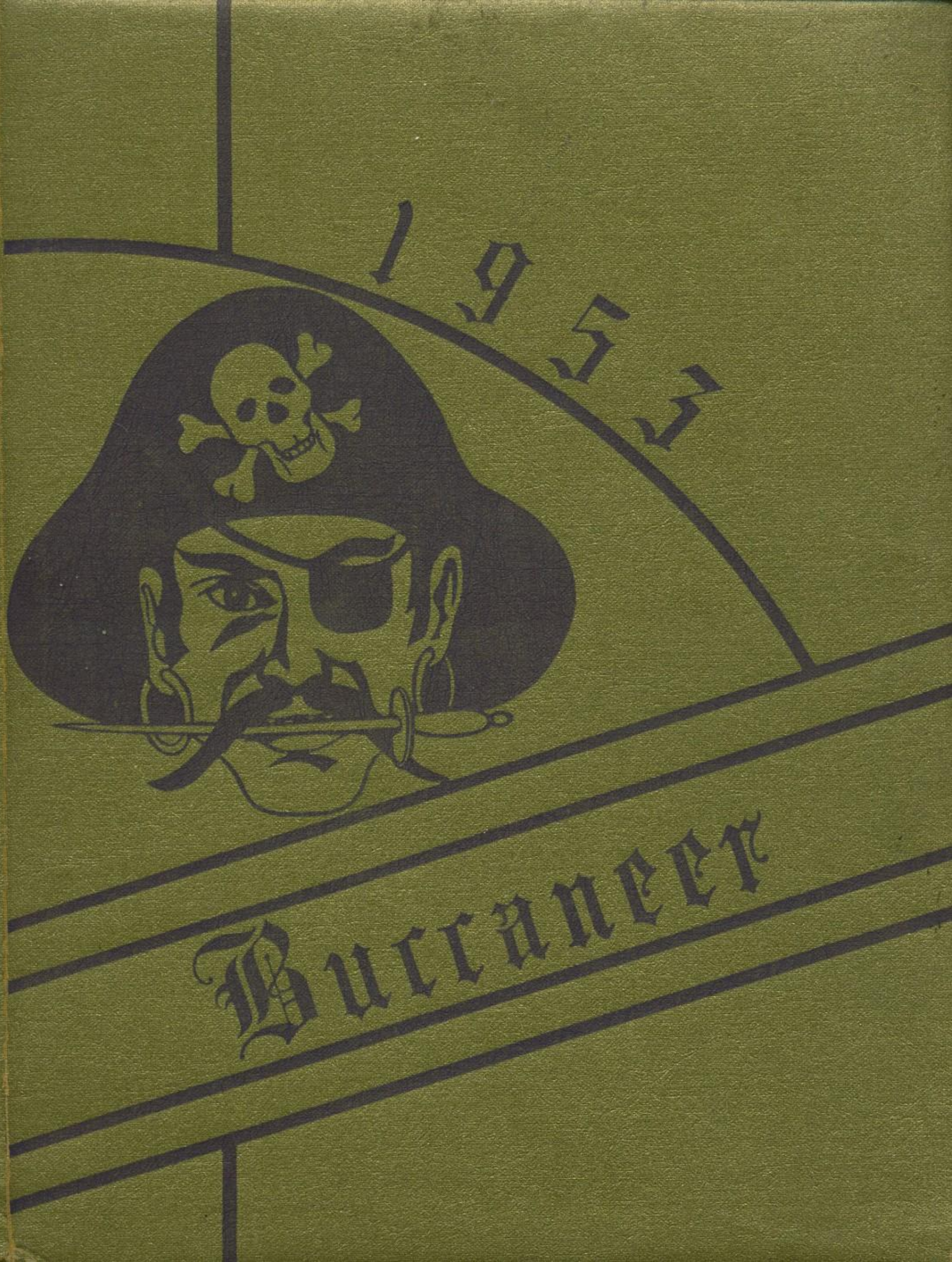
1953
Buccaneer

Virginia Frazier #48
" 15.00

1953 BUCCANEER

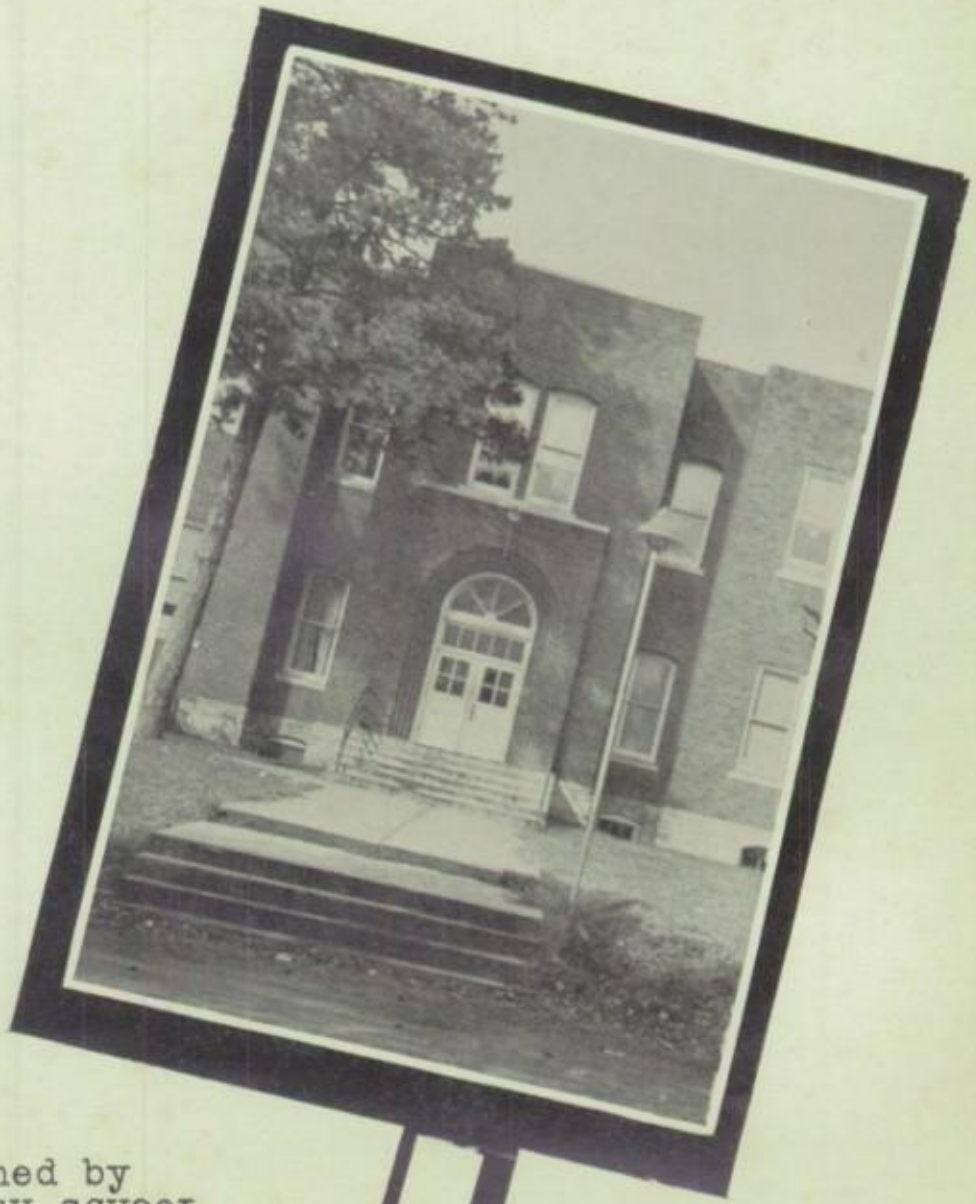

Published by
OREGON HIGH SCHOOL
Oregon, Missouri

Mr. Williams, Supt.

Mrs. Richards, Eng.

Mr. Carmichael, Coach and Ind. Arts

Mr. Greene, Music

Mr. Buntz, Science

Mrs. Frazier, Eng.

Mr. Smith, Social Studies

Mrs. VanCamp, Art

Mr. Cordry, History

Mrs. Benge, Home Ec.

Mr. Peck, Commerce

Mrs. Schulte, Grades 5 & 6

Faculty

Mrs. Schaeffer, Grades 1 & 2

Mrs. Williams, Grades 3 & 4

Seniors

MELVIN SIPES

He Looks Innocent, but-----

Patrol 3 - Capt. 2; Jr.Play; Track 2;Gl Cl. 4; Carnival King Candidate 1; V.Pres S.C. 1; S.C. 1.

JUNIOR RADLEY

Take It Slow -- and Easy

New Point Class Pres. 1; Class V.Pres. 1; BBall 4 Co-Capt. BBall Sr. Yr.; Gl.Cl. 2; Jr.Play New Point; New Point Sr.Play; Band 2; New Point One-Act Play 2; Chorus NP 1; New-Point Carnival Candidate 1; Oregon King Candidate 1; New Point Paper 1.

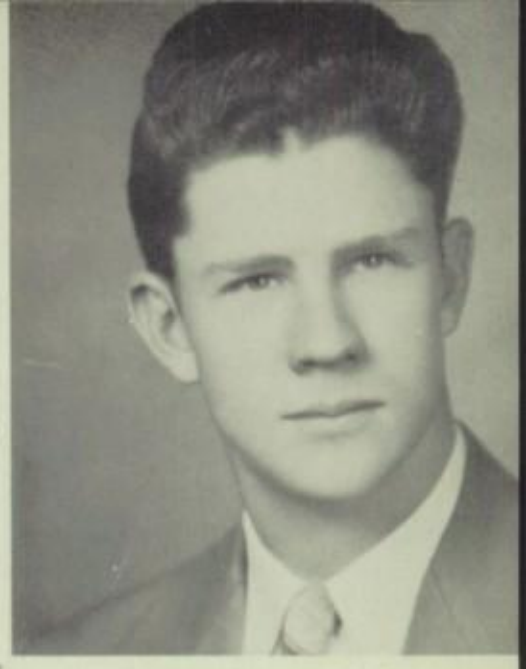

FRANCES STEWARD

A Victim of Cupid

Jr.Play; Band 5; Glee Cl. 4; Volleyball 2; Class Pres. 1; Soph. Pilgrimage; Pep Squad 4-Pres. 2; Class Sec; S.C. 1; Buccaneer 1; Pirate Editor 1;Pirate Co-Editor 1; FHA 4 - V.Pres. 1; Sextet 1.

GARY KURTZ

He Loves 'em--- And Leaves 'em.

Jr. Play; Band 4; Gl. Cl. 3; Class V.Pres.1 Band V.Pres. 1; Boys State; Softball 1;Patrol 1; Track 1; Dance Band Leader; BUCCANEER EDITOR-IN-CHIEF 1.

WAYNE DYER

A Romeo With Rhythm

BBall 4; Gl.Cl. 4; Track 3; Softball 1; Jr. Play; One-Act Play 1; Patrol 3, 1st. Lt. 1.

CLETA HUGHES

She Falls in Love Every Month---and Every Other Month Falls Out.

Jr.Play; Class Treas. 1; PRES.FHA 1; Buccaneer 1; Pirate 2; FHA Sub-Dist. Queen Candidate; Holt Co Candidate for Apple Blossom Queen; Pep Squad 3; Producation Mgr.-Pirate.

JERRY KURTZ

Mischief is His Business

Teen Town Council 1; Band 4; Gl.Cl. 3;Softball 1; Class V.P. 1; BUSINESS MANAGER OF THE BUCCANEER 1.

DONALD MEYER

The Opposite Sex Bothers Him Not.

Gl.Cl. 2; BBall 4; FBall 4; FBall Co-Capt. 1; BBall 4 , Co-Capt. BBall 1; Carnival King Candidate.

This page sponsored by MOUND CITY IMPLEMENT COMPANY Don Hall

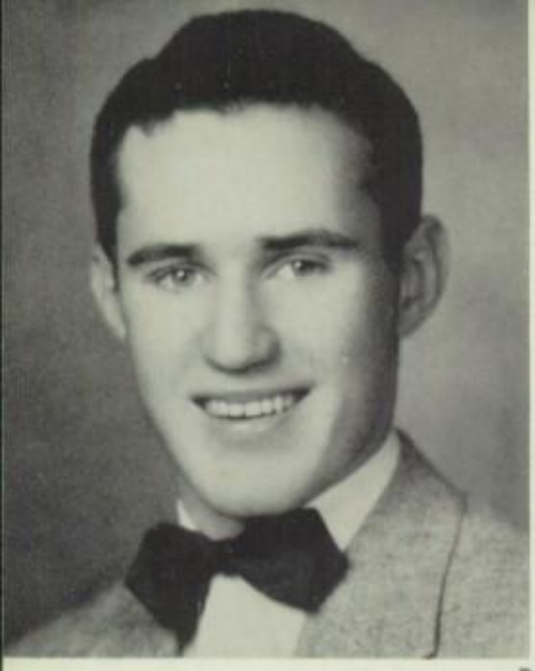

JAY MILNE

All Great Men Are Dead-----and I'm Feeling Sick!

Jr.Play; Track 1; Band 4; BBall 4; FBall 4; Co-Capt Football 1; Band Librarian 1; Class Pres. 2; Gl.Cl.1; S.C. 2; Buccaneer 2;Pirate 2, Boys State.

DONNA PAINTER

Always Seeking Something Better

Band 4; Drum Major 2; Gl.Cl. 4; Pirate 2; Buccaneer 2; FHA 3; Pep Squad 4.

Seniors

AVENEL BAILEY

Just a One-Man Woman

Jr.Play; Volleyball 2; Pep Squad 4; Cheerleader 3; Band 4; Homecoming Queen; Class Treas. 1; Buccaneer 1; Pirate 2; Gl.Cl. 3; BBall 2; FHA 2, V.Pres. 1; Class V. Pres. 1.

ELWIN SIPES

Has His Own Ideas

Jr. Play; Track 2; Gl. Cl. 4; 1st Lt. Patrol 2.

JOHNNY EISER

Me And My Hotrod

BBall 4; FBall 1; S.C. 1; Gl.Cl. 3.

KATHRYN STEWARD

There's a Smile Wherever She Goes.

BBall 2; Jr.Play; V.Pres. 1; Volleyball 1; Homecoming Attendant; Buccaneer 1; Pep Squad 2; Pirate 1 Asst.Prod.Mgr. 1; Carnival Queen Candidate 1.

JOY CHILDERS

Small But Mighty

Pep Squad 3; Jr.Play; Class Sec. 1; Gl.Cl.1; FHA 1; Girls State;Carnival Queen Candidate 1; Pirate 1; Buccaneer 1 .

JEROLD HORNECKER

Tall, Dark and Handsome

New Point Jr. Play; Band 4; Gl.Cl. 2;B. Ball 3; Quartet 2; New Point Carnival King; New Point Class Pres. 1; V. Pres. 1; Mayor of Teen Town; Yearbook New Point 1; Buccaneer 1.

Seniors

JOYCE BENDER

Looks Dignified, Studious, and Capable.

New Point Class Pres. 2; Sec. 1; Treas. 1; BBall 2; Volleyball 2; Gl. Cl. 4; Band 4; New Point Jr. Play; New Point 1-Act Play 2;FHA 1 - Vice Pres. 1; Oregon S.C. 1; New Point Sextet 2, Trio 1; New Point Cheerleader 3; New Point Carnival Queen 1; New Point Paper 1, New Point Yearbook 1; Oregon Yearbook 1; Oregon Pirate Staff 1 Pep Squad 4; Valentine Queen Candidate; Oregon Sextet 1; New Point Sophomore Pilgrimage.

JEAN SWEARINGEN

Here Comes The Bride

Jr.Play; Volleyball 2; Homecoming Attendant; Buccaneer 1; Pirate 1; Pep Squad 1.

RONNIE QUICK

Steady As The Ticking of a Clock

Gl. Cl. 2; FBall 2; BBall 1; Track 1 ; 1st. Lt. Patrol 2.

JERRY COMER

A Quiet, Pensive Lad

Gl. Cl. 2; Class Sec. 1; Class Treas. 1.

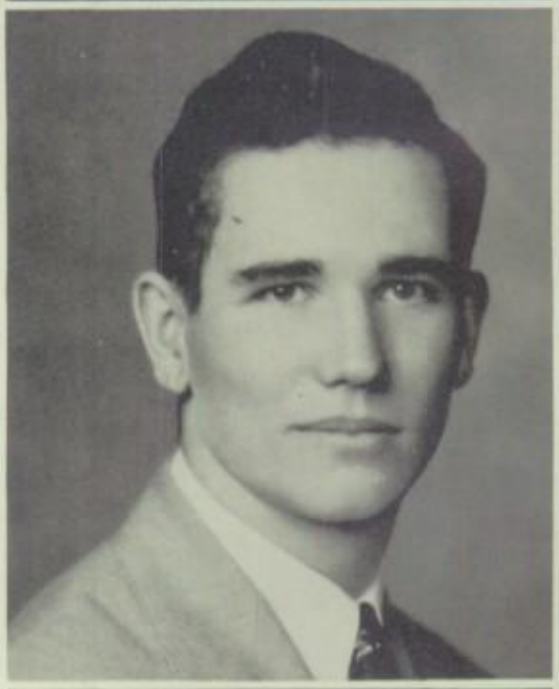

EARL SHANNON

Lazy Bones

Patrol Lt. 1; Class Pres. 1; Gl. Cl. 2; B Ball 1.

ANNETTA SMITH

The Love Bug Will Bite You, If You Don't Watch Out!

Jr. Play; Gl.Cl. 2; Buccaneer 2; Sextet 1; Pep Squad 2; FHA 2; Pirate 1; Teen Town Council.

MARKT MEYER

His Ways Are Like Many Rivers ---- Lined With Bluffs

New Point Jr.Play; Band 3 New Point ; Gl.Cl. 2; BBall 4; New Point Carnival King 1; Class Sec. 1; Treas. 1; New Point Yearbook 1 ; Asst. Ed. Buccaneer 1.

Junior Class

Top row,left to right, Helen Gillis,Leland Close,Dorothy Snider,Alice Perry, Bill Derr,Nancy Wilson,Mary Fansher. Second row, Yvonne Lippold, Gary Derr , Larry Carson,Betty Prussman,Paul Markt,Bill Fuerbacher,Evelyn Mathews. Third row, Jim Schaeffer,Reed Kurtz,Beverly Riggle,Arthur Grimes,Donald Scheib,John Oppenlander,Dean Hall. Fourth row, Richard Meyer,Gary Cooper,Shirley Ball , Phillip Morgan,Joan Gifford,Lowell Mohler,Marvin Brock. Last row, Annetta Markt, Chyre Sommer, Mack Pullen

S. Quick
S.Council

M. Sipes
Treas.

M. McIntire
Pres.

B. Stull
V.Pres.

J. Millen
Sec.

A.Hufford
E.Norris
W.McGuire
E.Schaeffer

J.Hanner
D.Johnson
M.Hunziger
S.Oppenlander

R.Lippold
B.Lunsford
A.Kee
R.Buetzer

E.Paxton
C.Carroll
M.Polsgrove
J.Gifford

Sophomore Class

Top to Bottom:
J.Lippold
C.Williams
V.Markt
B.Milne
J.Turnbull

L.Sipes
R.Hughes
N.Kunkel
M.Elder
H.Hughes

E.S.Kurtz
Pres.

A.Egger
Sec.

N.Noel
V.P.

S.Williams
S. C.

P.Kurtz
Treas.

Left to Right:
D. Terry
R. Meyer
V. Hughes

G.Meyer
S.Lovelady
J.Fuerbacher
G.Graves

L.Derr
Pres.

B.Berger
J.Eisenberg
J.Brock
H.Huntsman

H.Crider
V.P.

K.Noel
M.Markt
N.Elder
L.Hunziger

E.Richards
Sec.-Tr.

J.Mead
J.Ball
D.Fansher
D.Smith

C.Markt
K.Noble
A.Mathews
M.Prussman

T.Smith
S.C.

R.Kurtz
B.Hinde
B.Dakan

J.Noellsch
C.Whited
J.Lark

Freshman Class

Eighth Grade

Z.Eisenberg

R.Childers

C.Moser

L.Johnson

L.Busch

K.Jackson

D.Gillenwater

N.Meyer

S.Kurtz

S.Ramsey

B.Kurtz

P.Schaeffer

T.McIntire

D.Handy

W.Lewis

L.Streeter

R.Quick

Seventh Grade

B.Kunkel

O.Moser

L.Patton

L.Fansher

C.Riley

H.Snider

R.Kurtz

B.Riggle

C.Steward

G.Kurtz

E.Mathews

R.Miller

L.Wilson

F.Foster

G.Housewirth

K.Busch
D.Buck

Fifth Grade

K.Weis.
D.Streeter

W.Anno
K.Schneider

S.Cotten
D.Elder

E.Derr
G.Bruntmeyer

J.Calkin
A.Meyer

J.Taylor
L.Meyer
J.Kunkel

Mrs.Schulte
K.Wilson

Sixth Grade

F.Lewis
A.Taylor

D.Ramsey
D.Hunziger

D.Fansher
N.Greiner

G.Derr
J.Burger

J.Wardlow
D.Kunkel

P.Jackson
I.Sommer

E. Eisenberg M. Hornecker M. Ramsey B. Meyer P. Kreek J. Patton

S. Coffman J. Miller G.Carroll K. Saucer E. Kunkel J. Louden

Third Grade

Mrs.Williams

Fourth Grade

R. Burnett R. Lippold T. Wardlow W. Crouse K. Wardlow C. Johnson

T. Smith P. Paxton D. Eisenberg B. Markt L. Kurth D. Wilson

S. McCoy K. Schaeffer

P. Gillenwater R. Eiser

M. Ramsey

S. Johnson

S. Carroll

B. Markt

K. Greiner

S. Planalp

L. Prussman

J. Lewis

J. Schaeffer

K. Elder

H. Wiltz

D. Fansher

J. Burtnett

V. Walkup

S. Keefer

N. Bailey

FIRST GRADE

Mrs. Schaeffer

SECOND GRADE

B. Hawkins

E. Hornecker

T. Fitzmaurice

N. Crouse

D. Bailey

C. Calkin

S. Brown

J. Gillenwater

D. Fansher

K. Kee

R. Bruntmeyer

M. Jackson

L. Wardlow

R. Keeney

C. Streeter

M. McIntire

R. Davidson

N. Buck

L. Jackson

E. Schroeder

S. Taylor

K. Brunner

Consuming Calories

Wayne

Entrance

Waiters

Enjoying Themselves

She's Too Fat

3 Belles of the Ball

Coach & Mrs.W.

Resting

Bud "Pops a Corny"

'51 B '52 BANQUET

Go Away. We're Busy

Digging In

Can Can,U Can Can, We Can Can

Cozy Corner

Satisfied Seniors

Background

Jack Moore & Co.

'51 B '52 BANQUET

Having a Wonderful Time

Abigail & Friends

Red Riding Hood & 3 Wolves

Mrs. Williams

Now You Tell One

Buccaneer Boosters

Risler's Music Shop, St. Joseph, Mo.
Ideker Motors, Mound City, Mo.
Cotten & Son, Forest City, Mo.
Green Kitchen Cafe, Forest City, Mo.
Shelton's Store, Forest City, Mo.
Mound City Cleaners, Mound City, Mo.
Moorman's Seed Co, Mound City, Mo.
Mound City Plumbing, & Heating, Mound City, Mo.
Elder's Service Station, Oregon, Mo.
Oregon Truck & Tractor, Oregon, Mo.
B. C. Lyon Pharmacy, Oregon, Mo
Wohlford's Produce, Oregon, Mo.
Jones' Barber & Beauty Shop, Oregon, Mo.
Fuhrman Cafe, Oregon, Mo.
It-L-Do Cafe, Oregon, Mo.
Lola Taylor, Groceries, Oregon, Mo.
Ensor Hardware, Oregon, Mo.
Dakan's Dry Goods Store, Oregon, Mo.
Independent Food Store, Oregon, Mo.
Coffey's, Oregon, Mo.
Pettijohn Furniture Store, Oregon, Mo.
Dannar's Phillips 66 Station, Oregon, Mo.

You Name It,
You Can Have It

I'll Get You, If
You Don't Watch Out

The Same --
In Any Direction

Just Bud

Tinkerin'

Our Secretary

Scared, Reed?

"Katy & 'Tater"

Why, LOWELL!!

Sick Cats

Havin' a Good Time

Tryin'

Oh-Billy!

Typin'?--or Typin'.

OH!

Trouble, Joan?

Joy

Pecky

Weeds, Ale, and
Wild, Wild Women!

Fitch

Eatin'

Zing
Zing

Back Row, 1 to r: R.Lippold, R. Hughes, B.Eisenberg,J.Noellsch, R.Meyer, L.Close, M.Pullen. Middle Row: J.Miller, H.Hughes, C. Carroll, R.Meyer, G.Cooper, R.Beutzer, M.Brock, E.Norris, Coach Carmichael. Front Row: P.Morgan, L.Mohler, D.Meyer, G.Derr, P.Markt, S.Williams, J. Milne, R. Quick. Seated: Student Managers R.Kurtz, J.C.Lark, D.Ramsey, B. Hinde.

Pirates Squads

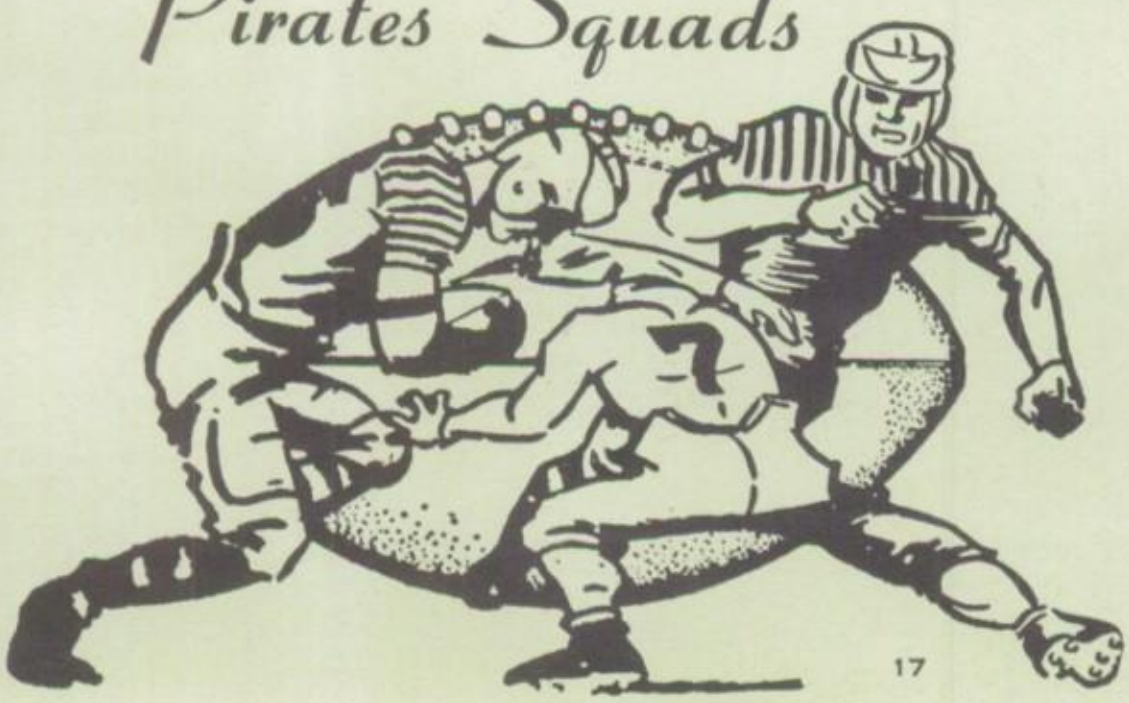

This page sponsored by OREGON DRUG COMPANY, Oregon, Mo.
Drugs, Fountain Service, & RX

This page sponsored by ST. JOSEPH LIGHT & POWER COMPANY
Oregon, Missouri

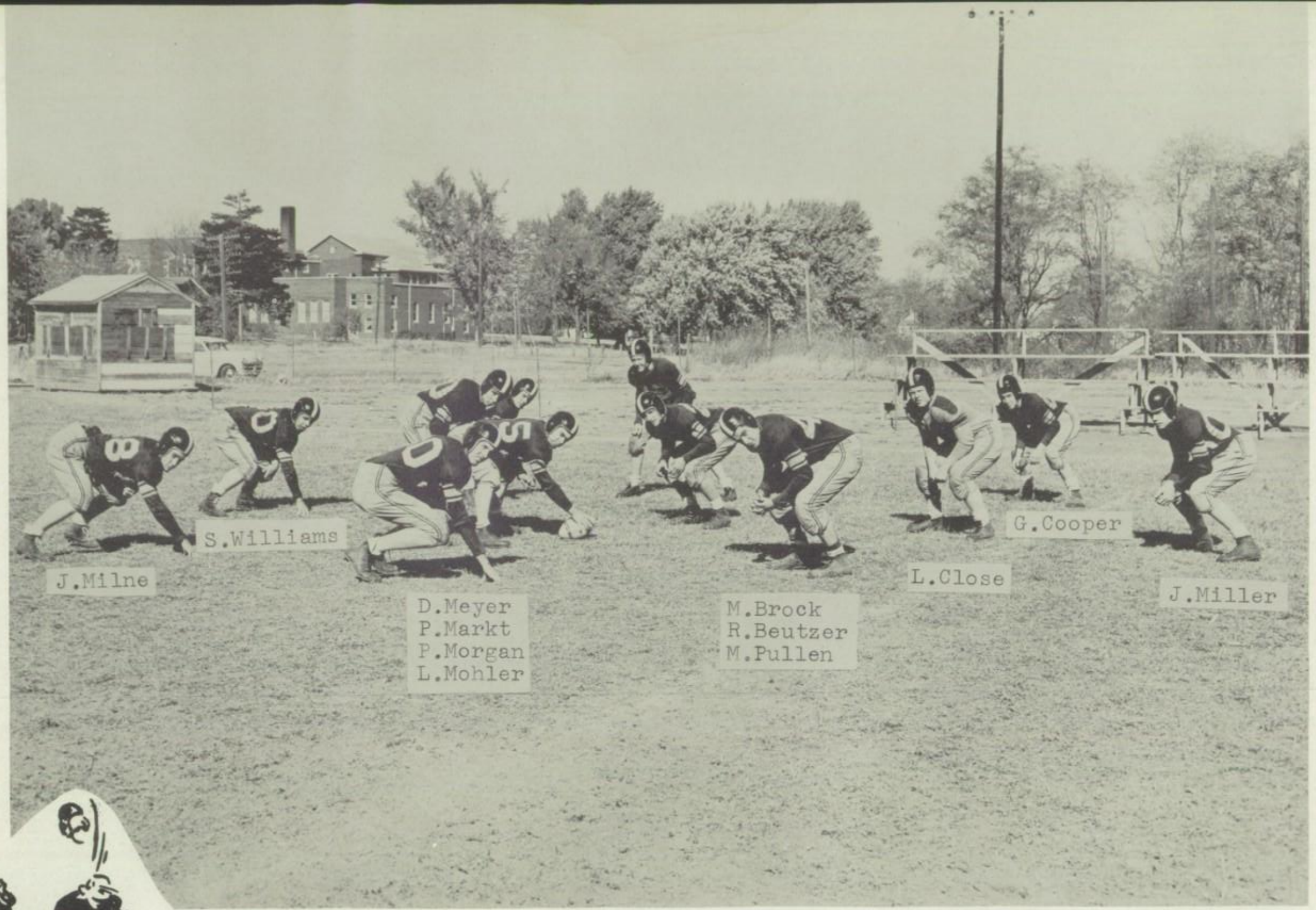

Offensive - Defensive Squads

Oregon	51	Craig	20
	13	Fairfax	8
	50	Rosendale	13
	14	Mound City	0
	43	Westboro	14
	24	Horace Mann	14
	2	Forest City	0

'52-'53 Pirates

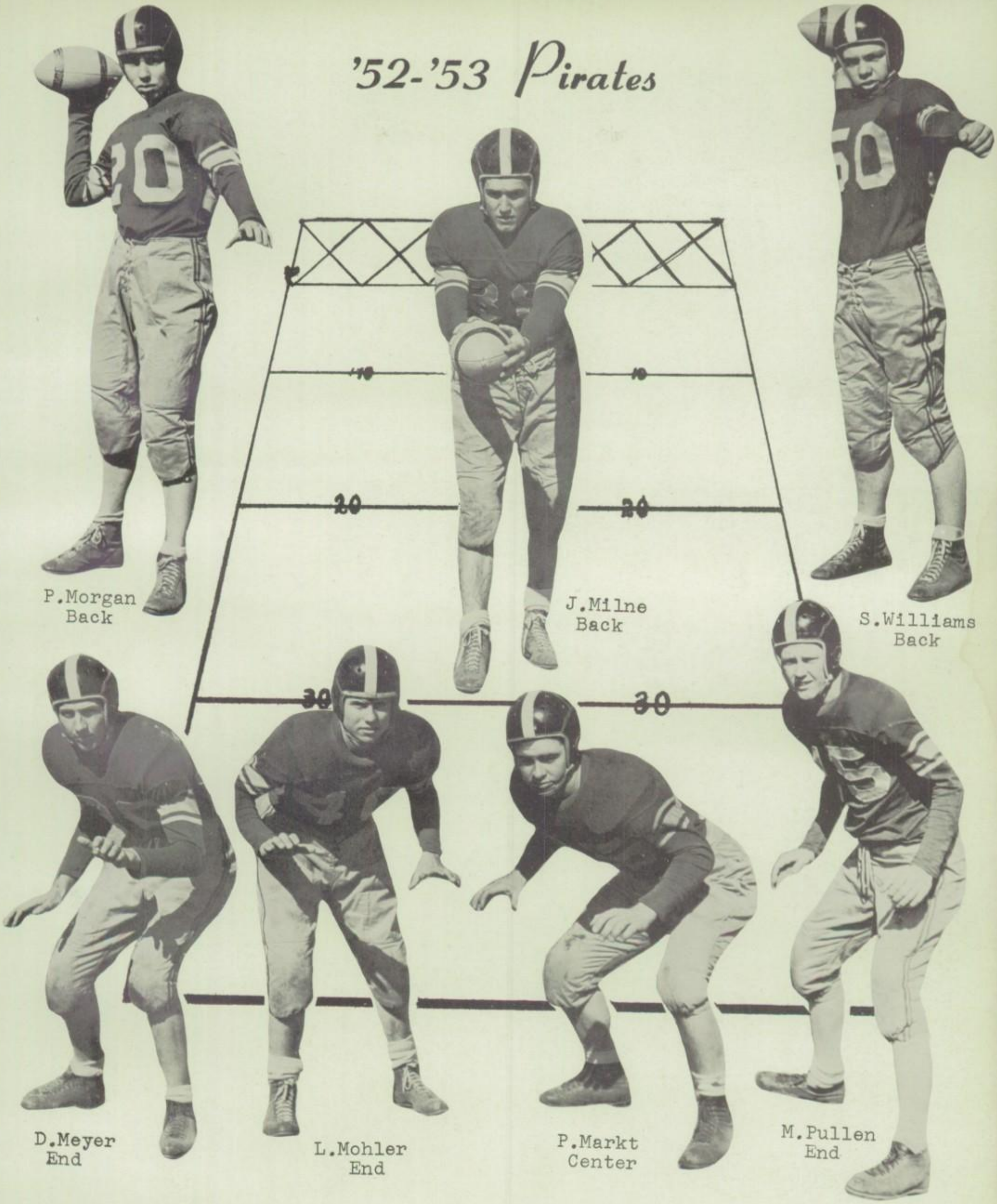

This page sponsored by THE HOLT COUNTY SENTINEL
Oregon, Missouri

'52-'53

Pirates

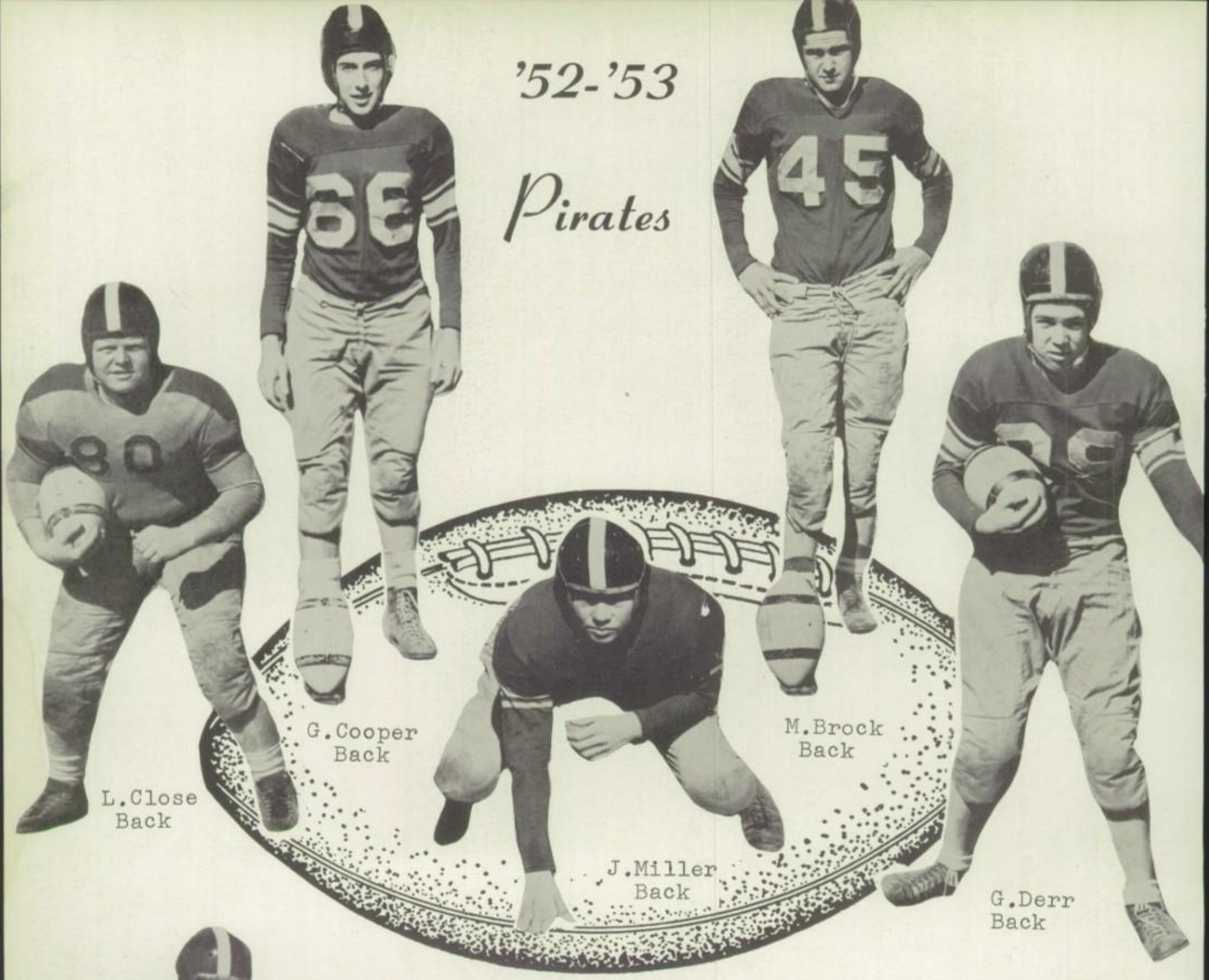

L.Close
Back

G.Cooper
Back

J.Miller
Back

M.Brock
Back

G.Derr
Back

R.Meyer
End

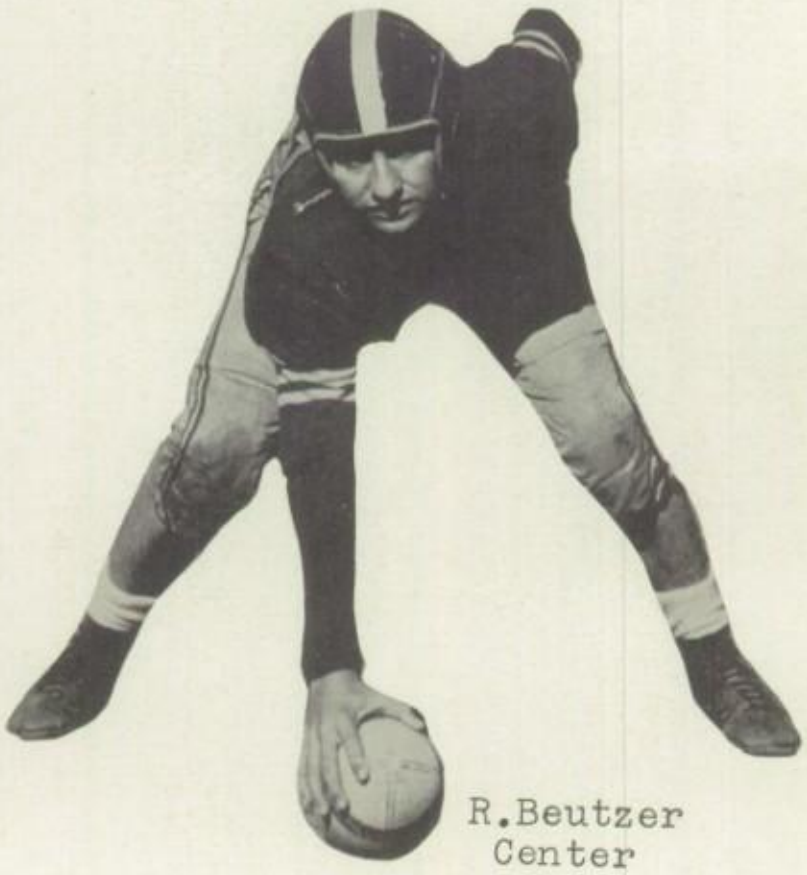

R.Beutzer
Center

H.Hughes
End

This page sponsored by GRIFFITH SEED & FLORAL STORE
Mound City, Mo.

'52-'53 *Pirates*

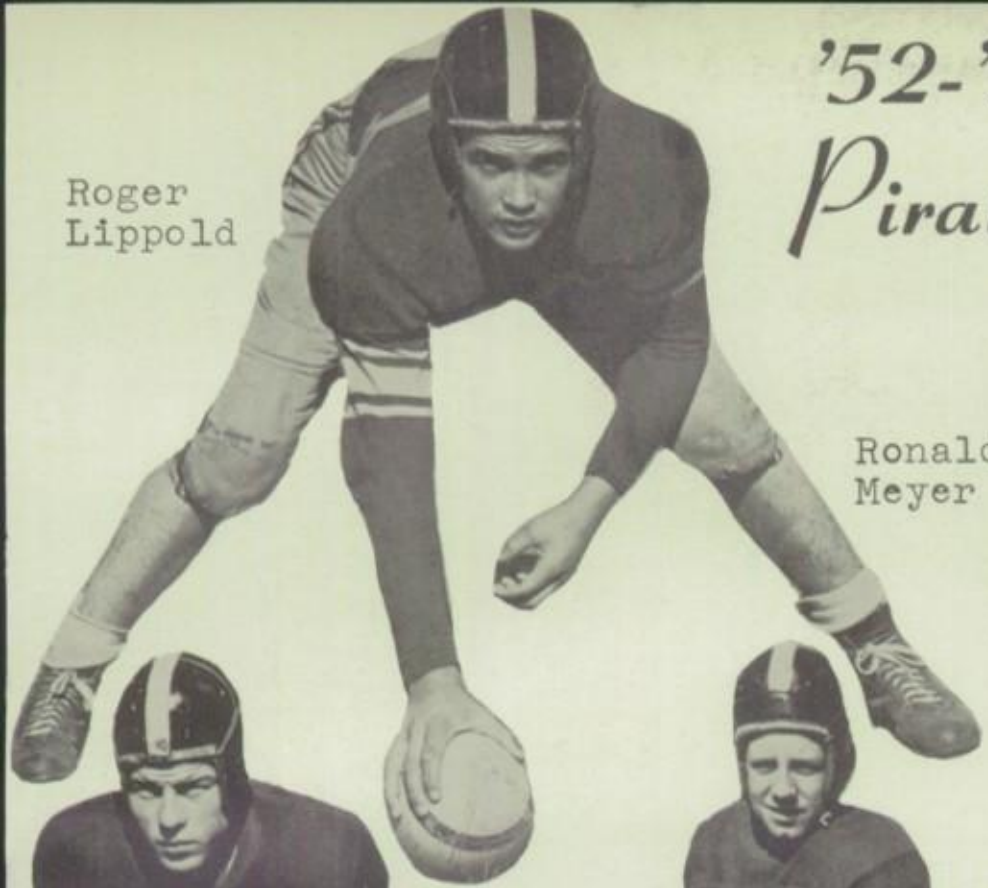

Roger Lippold

Ronald Meyer

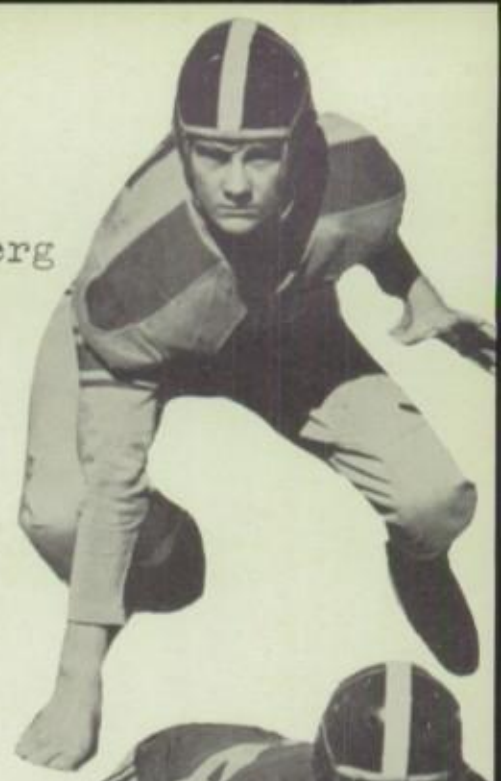

Bob Eisenberg

Ronnie Quick

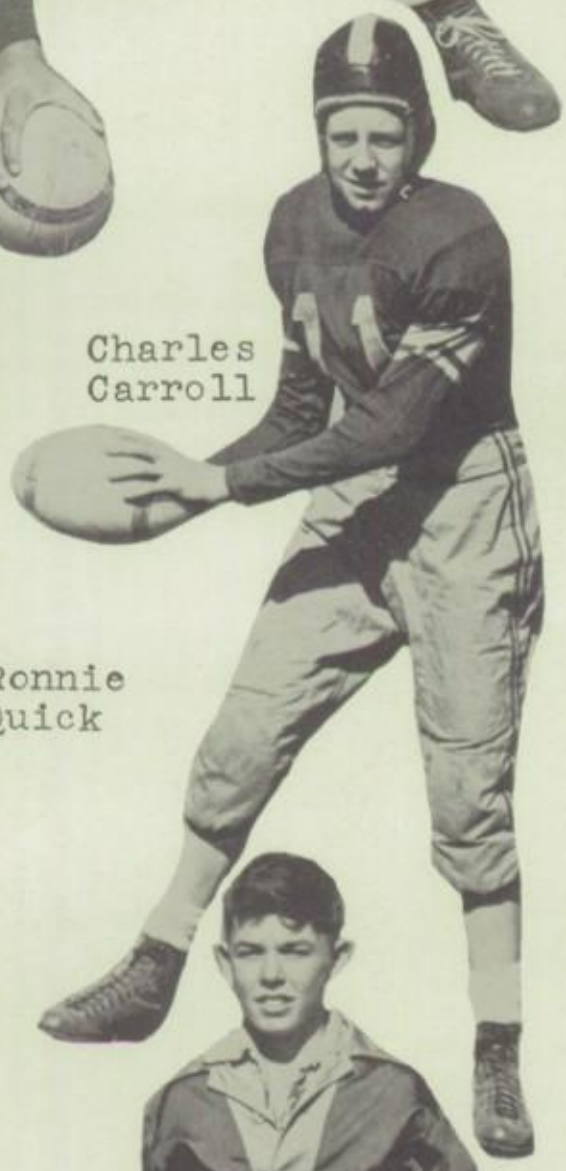

Charles Carroll

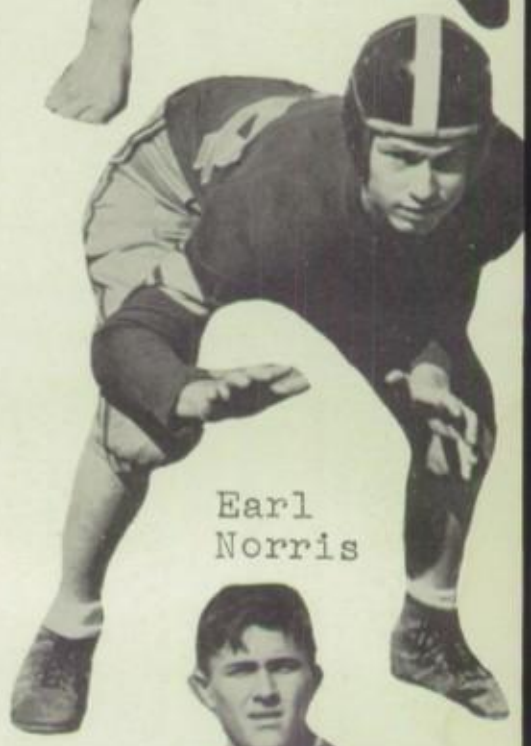

Earl Norris

Bill Hinde
St. Mgr.

Dick Ramsey
St. Mgr.

Robert Kurtz
St. Mgr.

J. C. Lark
St. Mgr.

This page sponsored by FIRST STATE BANK, Forest City, Mo.
Member of Federal Deposit Insurance Corp.

Back Row, 1 to r: R.Meyer, J.Milne, R.Kurtz, L.Sipes, S.Williams, W.Dyer, J.Radley, M.Pullen, D.Meyer,G.Cooper. Front Row, 1 to r: C.Carroll, E.Norris, E.Paxton,L.Close M.Brock, L.Mohler, R.Lippold, J.Eiser, B.Derr,Coach Carmichael.

Oregon 52	Bellevue	37
Oregon 43	Christian Bros.	50
Oregon 58	Rosendale	50
Oregon 37	Christian Bros.	50
Oregon 38	Mound City	31
Oregon 47	Craig	29
Oregon 37	Westboro	43
Oregon 43	Savannah	45
Oregon 55	Forest City	33
Oregon 57	Fillmore	52
Oregon 61	Craig	43
Oregon 50	Mound City	47
Oregon 46	Maitland	61
Oregon 61	Fairfax	64
Oregon 43	Forest City	38
Oregon 59	Tarkio	35

SR.-HI SQUAD

Sportsmanship
C.B. Tourn.
St. Joseph

Back Row, 1 to r: Jay Milne, Mack Pullen, Reed Kurtz, Donald Meyer, Junior Radley, Larry Sipes, Coach Marvin Carmichael. Front Row, 1 to r: Gary Cooper, Richard Meyer, Wayne Dyer, Steven Williams.

1st. place
Forest City
Tournament.

2nd. place
Holt County
Tournament.

JR.-HI SQUAD

Back Row, 1 to r: Bob Kunkel, Terry Smith, Hilan Huntsman, Ronnie Meyer, Bill Hinde, Allen Mathews, J.C. Lark, Harry Crider; Front Row, 1 to r: John Noellsch, Bob Kurtz, Bob Eisenberg, Jerry Brock, Lewis Fansher, Bill Kurtz,Bill Dakan Gary Graves, Coach Carmichael.

1st. place
Graham Jr. Hi.
Tournament.

This page sponsored by CROUSE BROS. MOTORS, MOUND CITY, MO.
Sales - OLDSMOBILE - Service Phone 19
We have the best in used cars

Sr.-Hi Girls Squad

Back Row, L to R--Shirley Oppenlander, Deanna LaHue, Eileen Schaeffer, Bethene Lunsford, Connie Williams, Virginia Markt, Phyllis Kurtz, Wynona McGuire, Mr. Cordry.
Middle Row,--Mary Sue Sipes, Barbara Stull, Evelyn Sue Kurtz, Jeanne Hanner, Alene Egger, Chyre Sommer, Kathryn Steward, Joyce Bender,
Front Row,--Janet Lippold, Helen Gillis, Marilyn McIntire, Nancy Kunkel, AnnEtta Markt, Nancy Noel, Betty Milne, Avenel Bailey.

Oregon	42	Bellevue	20
Oregon	39	Rosendale	43
Oregon	30	Mound City	20
Oregon	45	Craig	35
Oregon	40	Westboro	21
Oregon	42	Forest City	24
Oregon	36	Savannah	26
Oregon	42	Fillmore	36
Oregon	38	Craig	41
Oregon	43	Mound City	42
Oregon	35	Maitland	27
Oregon	36	Fairfax	33
Oregon	37	Forest City	24

Jr.-Hi Girls Squad

Back Row, L to R--Shirley Lovelady, Ramona Kurtz, Carolyn Steward, Lois Patton, Kathleen Noble, Nancy Meyer.
Front Row--Donna Terry, Carole Whited, Velma Hughes, Martha Prussman, Kay Jean Noel, Lovell Hunziger.

1st. Forest City Tourn.

2nd. Holt County Tourn.

2nd. Graham Jr.-Hi. Tournament

This page sponsored by the CITIZENS BANK OF OREGON
Oregon, Missouri

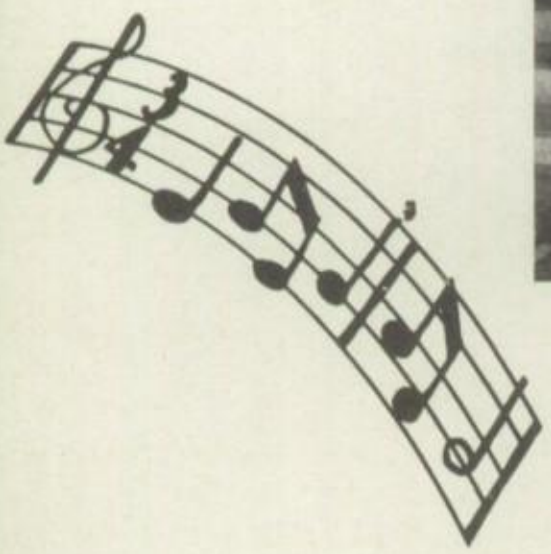

JUNIOR BAND: First Row, 1 to r: Sara Beth Kurtz, Caroline Markt, Kay Busch, Dickie Buck, Martha Pruss-Nancy Greiner, Dale Hunziger, Mary Elder, Judy Berger Linda Busch, Lenore Streeter, Lois Patton, Nancy Elder
Second Row, 1 to r: Lovell Hunziger, JoEllen Calkin, George Kurtz, Ann Taylor, Jimmy Taylor, Bill Kurtz, Ramona Kurtz, Marilee Markt,
Back Row, 1 to r: Mr. Jack Greene, Director, J.C.Lark, Hilen Huntsman, Richard Miller, Eddie Mathews, Harry Crider,

TRUMPET TRIO: Erle Richards, Annetta Markt, Jim Miller.

Music Groups

DANCE BAND: Steve Williams, Earl Ray Norris, Bill Hinde, Gary Kurtz, Phillip Morgan, Jim Miller, Richard Miller.

This page sponsored by THE ESHELMAN MUSIC HOUSE, 117 So. 6th., St. Joseph, Missouri

GIRLS SEXTET: Accompanist Avenel Bailey, Nancy Wilson, Chyre Sommer, Joyce Bender, Frances Steward, Betty Milne, Shirley Quick, Accompanist Betty Prussman

CLARINET TRIO: Yvonne Lippold, Betty Prussman, Betty Milne.

Small Music Groups

BOYS QUARTET: Max Hunziger, Leland Close, Jay Milne, Erle Richards

Girls Glee Club

Back Row 1 to r: Evelyn Sue Kurtz, Alberta Kee, Evelyn Mathews, Shirley Oppenlander, Betty Milne Mr. Greene, Director, Nancy Wilson, Annetta Smith Chyre Sommer, Janet Lippold, Joyce Bender.
Middle Row 1 to r: Wynona McGuire, Eileen, Schaeffer, Jean Hanner, Mary Elder, Deanna Lahue, Bethene Lunsford, Connie Williams, Dorothry Snider, JoAnn , Gifford, Alene Egger.
Front Row 1 to r: Avenel Bailey, Accompanist, Yvonne Lippold, Phyllis Kurtz, Shirley Quick, Nancy Noel, Nancy Kunkel, Frances Steward, Kay Jean, Noel Betty Prussman, Accompanist.

Boys Glee Club

Back Row 1 to r: Terry Smith, Elwin Sipes, Mike Polsgrove, Donnie Scheib, Wayne Dyer Jack Greene Director, Earl Richards, Allen Mathews, Bob Eisenburg, Leland Close,
Middle Row 1 to r: Jerry Kurtz, Markt Meyer, Hilen Huntsman, Jr. Radley, Jerold Hornecker, Edward Paxton, Earl Ray Norris, Ronnie Meyer, Charles Carrol, John Noellsch,
Front Row 1 to r: Avenel Bailey, Accompanist, Denis Johnson, Jim Gifford, Robert Kurtz, Gary Graves, Gary Kurtz, Max Hunziger, Jerry Turnbull Betty Prussman, Accompanist.

This page sponsored by MARYVILLE TYPEWRITER EXCHANGE
214 East Third Street, Maryville, Mo.

Senior Band

First Row, L to R: Betty Milne, Betty Prussman, Chyre Sommer, Janet Lippold, Marilyn McIntire, Avenel Bailey. Second Row: Yvonne Lippold, Evelyn Mathews Jerry Kurtz, Connie Williams, Wynona McGuire, Alene Egger, Lowell Mohler, Jim Miller, AnnEtta Markt, Gary Kurtz, Virginia Markt, Earl Ray Norris. Third Row: Bill Hinde, Evelyn Kurtz, Paul Markt, Terry Smith, Donnie Scheib, Joyce Bender, Earl Richards, Max Hunziger, Jerold Hornecker, Gary Derr, Bill Feurbacher, Phillip Morgan, Gary Cooper, Kay Jean Noel, Nancy Noel, Robert Kurtz Steve Williams, John Noellsch, Jay Milne; Majorettes-Merrilee Markt, Donna Painter, Nancy Kunkle. Director - Mr. Jack Greene.

This page sponsored by SCHEIB HARDWARE, Oregon, Mo.

PEP SQUAD

Back Row, 1 to r: Nancy Wilson, Caroline Markt, Lovelle Hunsiger, Kay Jean Noel, Virginia Markt, Nancy Noel, Janet Lippold, Evelyn Kurtz, Evelyn Mathews, Yvonne Lippold, Martha Prussman, Jean, Hanner, Bethene Lunsford, Phyllis Kurtz, Nancy Elder.
Middle Row, 1 to r: Mary Elder, Kathleen Noble, Annetta Smith, Dorothy Snider, Frances Steward, Shirley Quick, JoAnn Gifford, Beverly Riggle, Barbara Stull, Chyre Sommer, Donna Painter, JOyce Bender, Shirley Oppenlander, Shirley Lovelady.
Front Row, 1 to r: Joy Childers, Nancy Kunkel, Cleta Hughes, Marilyn McIntire, Mary Sue Sipes, Betty Milne, Wynona McGuire, Alene Egger, Betty Prussman, Donna Terry, Velma Hughes, Carole Whited. Merrilee Markt, Alberta Kee.
Cheerleaders: Helen Gillis, Annetta Markt, Connie Williams, Avenel Bailey.

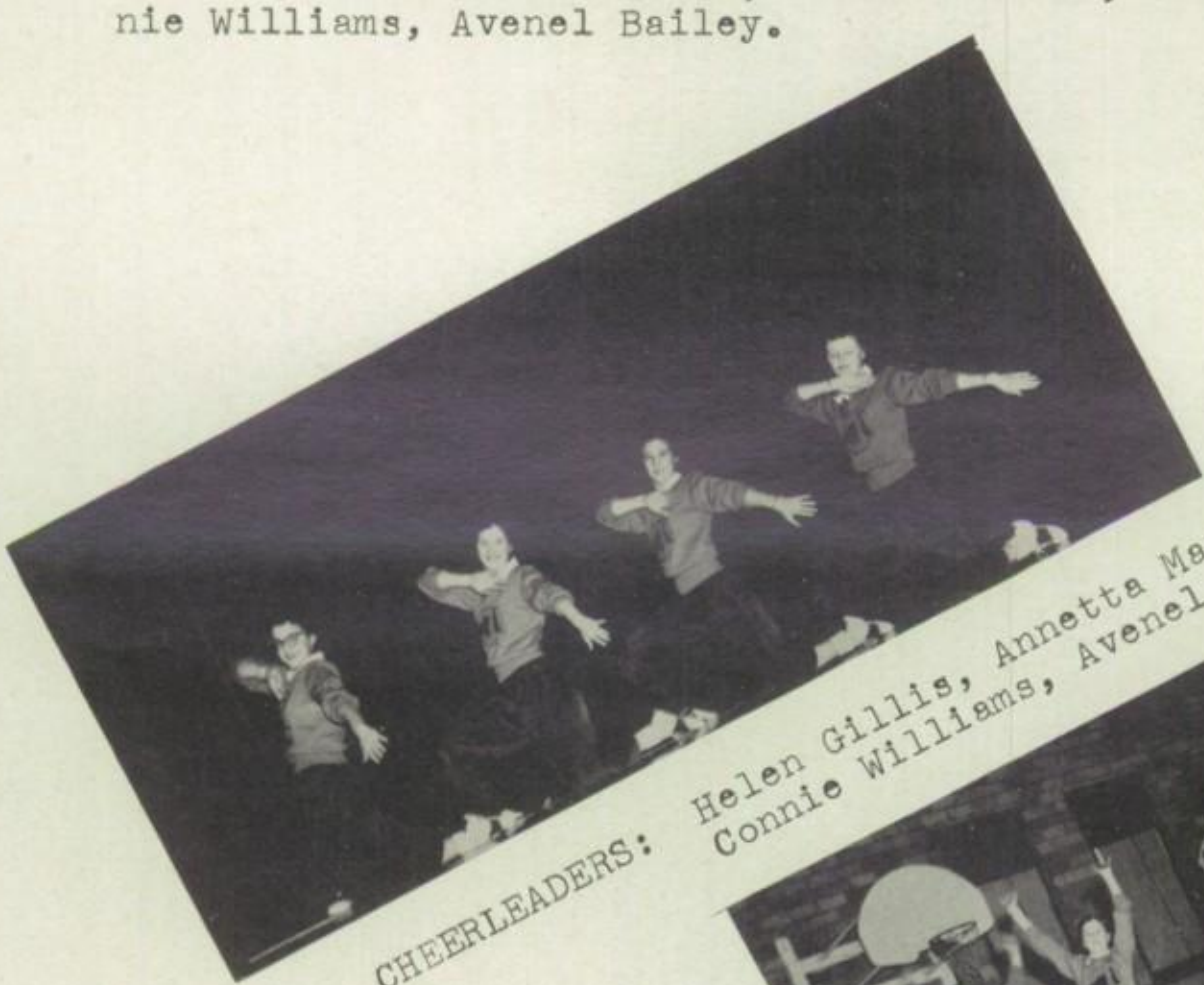

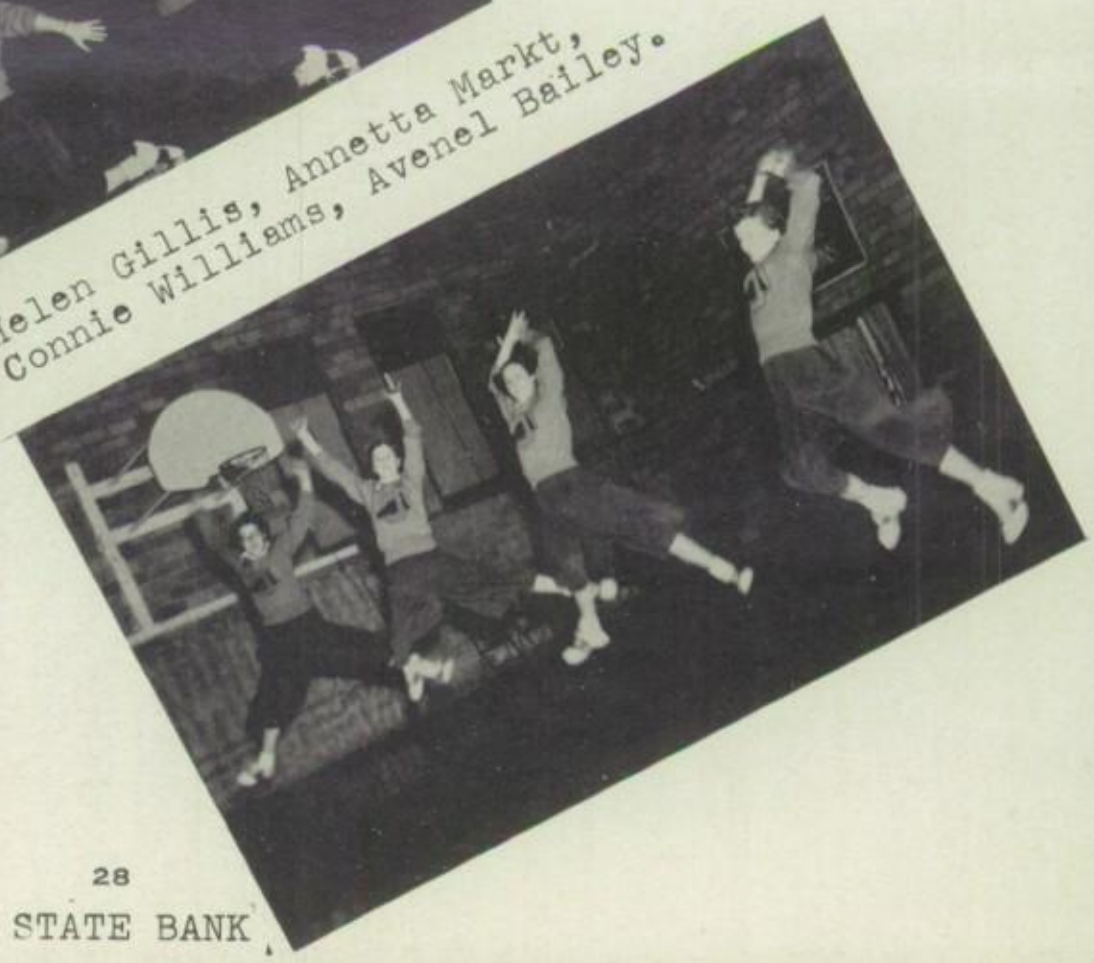

CHEERLEADERS: Helen Gillis, Annetta Markt, Connie Williams, Avenel Bailey.

This page sponsored by ZOOK & ROECKER STATE BANK
Oregon, Missouri

Student Council

Student Council
Left to Right: Terry Smith, Steve Williams, Chyre Sommer, Paul Markt, Mrs. Richards, Sponsor, Melvin Sipes, Shirley Quick; Joyce Bender, Sara Beth Kurtz, Carolyn Steward.

School Patrol

School Patrol
Back Row, l to r: Ronnie Quick, Bill Dakan Terry Smith, John Noellsch, J.C. Lark, Allen Mathews, Bill Hinde, Wayne Dyer, DeWayne Smith, Ronnie Meyer, Elwin Sipes.
Middle Row, l to r: Dick Ramsey, Harold Snider, Richard Miller, Charles Riley, Bob Kurtz, Gary Housewirth, Lewis Fansher, Bob Kunkel, Erle Richards, Melvin Sipes.
Front Row, l to r: Mr. Cordry, Sponsor, Dennis Johnson, Robert Riggle, Francis Foster, Larry Wilson, Bob Berger Garry Meyer, Eddie Mathews, George Kurtz.

This page sponsored by B & B COLD STORAGE CO., Oregon, Mo.

F.H.A.

Back Row, 1 to r: Joy Childers, Dorothy Snider, JoAnn Gifford, Yvonne Lippold, Kathleen Noble, Caroline Markt Nancy Elder, Alberta Kee, Mary Elder, Lovelle Hunziger, Kay Jean Noel.

Middle Row, 1tor: Velma Hughes, Carole Whited, Nancy Noel, Annetta Smith, Jean Hanner, Wynona McGuire, Martha Prussman, Phyllis Kurtz, Bethene Lunsford.

Front Row, 1 tor: Janet Lippold, Connie Williams, Alene Egger, Joyce Bender, Cleta Hughes, Evelyn Sue Kurtz, Frances Steward, Shirley Oppenlander, Mrs. Lola Benge, Sponsor.

This page sponsored by HARRY McINTIRE LUMBER COMPANY
Oregon, and Mound City, Mo.

BUCCANEER STAFF

Back Row, l to r: Barbara Stull, Connie Williams, Janet Lippold, Phillip Morgan, Shirley Quick, Steve Williams, JoAnn Gifford, Donna Painter, Jay Milne, Erle Richards, Jean Swearingen, Joyce Bender.

Middle Row,lto r: Helen Gillis, Alene Egger, Annetta Markt,Frances Steward, Beverly Riggle, Dorothy Snider, Annetta Smith, Cleta Hughes, Kathryn Steward, Joy Childers, Avenel Bailey.

Front Row: lto r: Betty Milne, Mr.Peck,sponsor, Jerry Kurtz,Gary Kurtz, Markt Meyer, Nancy Kunkel.

EDITOR - Gary Kurtz ASST. EDITOR - Markt Meyer
BUSINESS MANAGER - Jerry Kurtz

SPORTS SECTION - Jay Milne, Avenel Bailey, Steve Williams

MUSIC SECTION - Betty Milne, Nancy Kunkel

FEATURES - Phillip Morgan, Helen Gillis

SUBSCRIPTIONS - Joy Childers, Barbara Stull, Janet Lippold, Erle Richards

ADVERTISING - Jerold Hornecker, Jay Milne, Annetta Smith, Joyce Bender, Avenel Bailey, Frances Steward, Jean Swearingen.

PRODUCTION ASSISTANTS - Cleta Hughes, Kathryn Steward,Donna Painter Annetta Markt,Shirley Quick, Beverly Riggle Joan Gifford, Dorothy Snider, Alene Egger, Connie Williams.

SPONSOR * Mr. Peck

This page sponsored by COFFMAN GRAIN & FEED COMPANY
Oregon, Missouri

OREGON PIRATE

VOL. III Nov. 26 1952 NO. III

EDITOR. . . . . .Frances Steward
ASST. EDITOR. . . .Barbara Stull
MUSIC. . . . . .Yvonne Lippold
SPORTS. . . . . Steve Williams
Avenel Bailey
FEATURES. . . . . .Dick Ramsey
REPORTERS: Sr. . . Annetta Smith
Cleta Hughes
Jr. . . JoAnn Gifford
Helen Gillis
Soph. Connie Williams
Larry Sipes
Frosh. .Erle Richards
Terry Smith
Grades. . Betty Milne
Nancy Kunkel

Production Staff:
Production Manager. . . Cleta Hughes, Asst. Prod. Manager-Kathryn Steward, Art Editor. . .Joy Childers.

Typists--Jean Swearingen, Donna Painter, Frances Steward, Joyce Bender, Annetta Smith.

Sponsor: Mr. Peck

much more to
an the first
our country.
ve on Thanks-
rent from the
lgrims feasted

called Thanks-
ost of us do not
that have been
only of the
that we will
r instead of
we will have
that we are
free country,

This page sponsored by RICHARDSON & GIBSON APPLIANCE COMPANY
Complete line of Philco products, L.P. Gas - Bottle or Bulk.
Forest City, Mo. - Phone 76

Junior Play

"SEVENTEEN IS TERRIBIC"
Cast:
Jay Milne
Annetta Smith
Kathryn Steward
Gary Kurtz
Jean Swearingen
Melvin Sipes
Cleta Hughes
Joy Childers
Frances Steward
Wayne Dyer
Elwin Sipes
Avenel Bailey

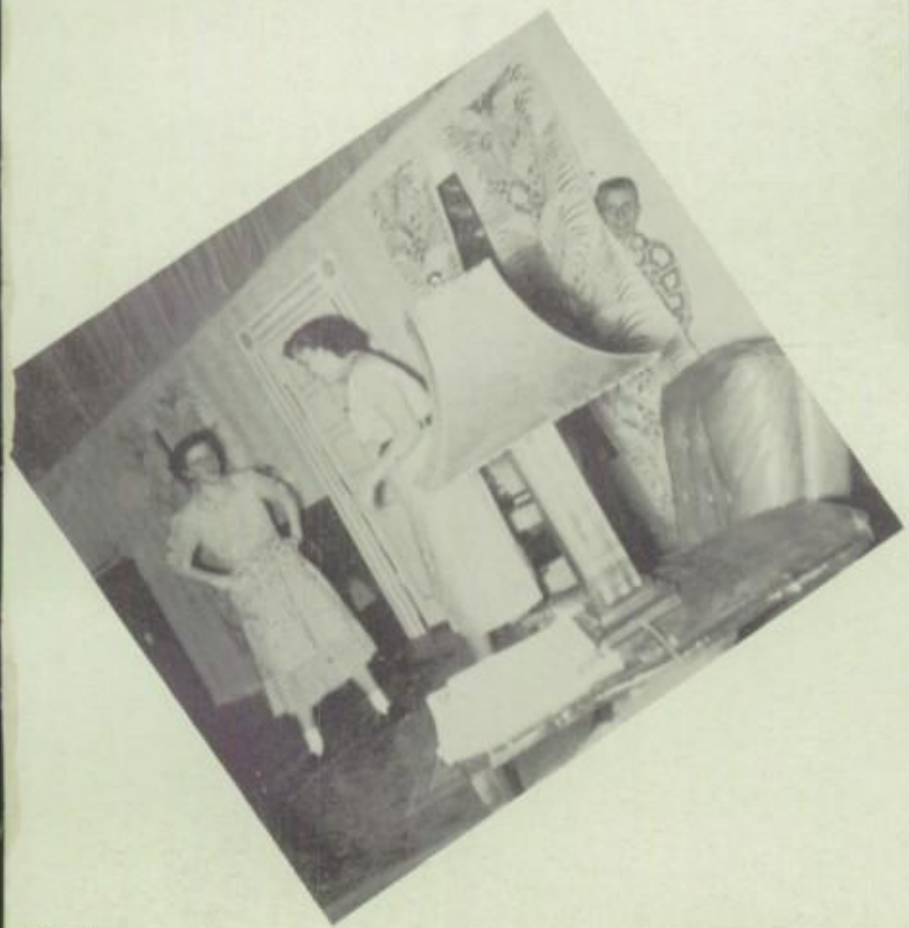

This page sponsored by STRATHMANN STUDIO
118 So. 8th. St., St. Joseph, Mo.

Captain Meyer and Casey.

Queen Avenel

Queen and Escort
"It's all in the family"

Paul and Janet

Captain and Queen

Bobcat Bar-B-Que

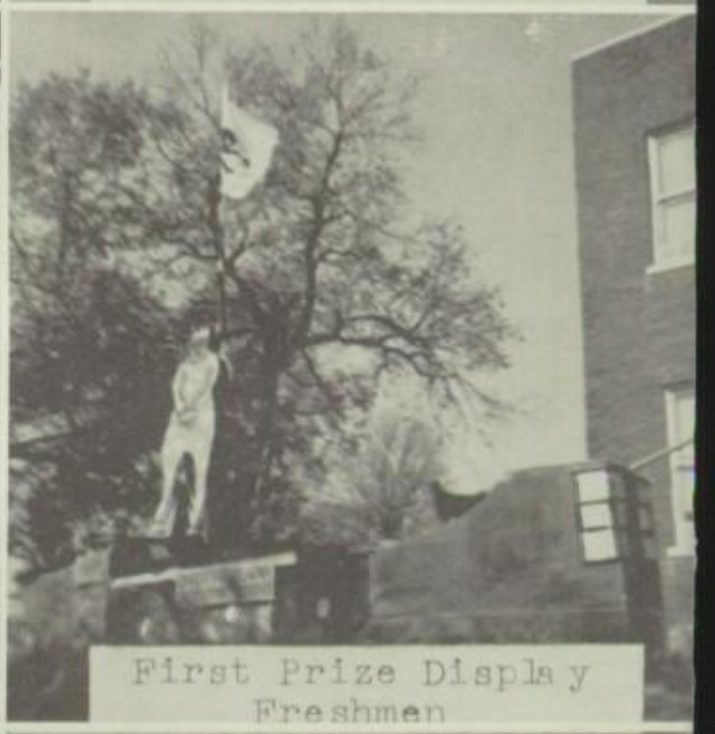

First Prize Display
Freshmen

Soph Pirate

Crown Bearers

Girls' Sextet

Charleston Champs

Queen JoAnn &
King Lowell

CARNIVAL 1952

St.Louis Woman

More Gay 90's

Lullaby

Crowmbearers

Sheik of Sheba

Ol' Man R.

Gay Nineties

CHRISTMAS DANCE

Christmas Candles

Ummm! Mac!

3 Musketeers

The 7 Sharps

Some New Flames

Fun. eh Coach?

She's got my man!

Tired

Santie

Some Fun!

Swoon Awhile

He's Mine

"The colored maid"
played by
Jane Headley

Senior Play Cast of '52

Bob McAfee
Wanda Smith
Louise Egger
Pat Lippold
Bob Markt
Max Fields
Gary Dinwiddie
Nina Elder
Jayne Headley
Douglas Dozier
Sue Pettijohn
Rodney Fink
Dan Shores
Nida Springer
Otis George
Director:
Mrs. Richards

"The Perfect Idiot"
played by
Otis George

Senior Play '52

Initiation

"Our Future Seniors"

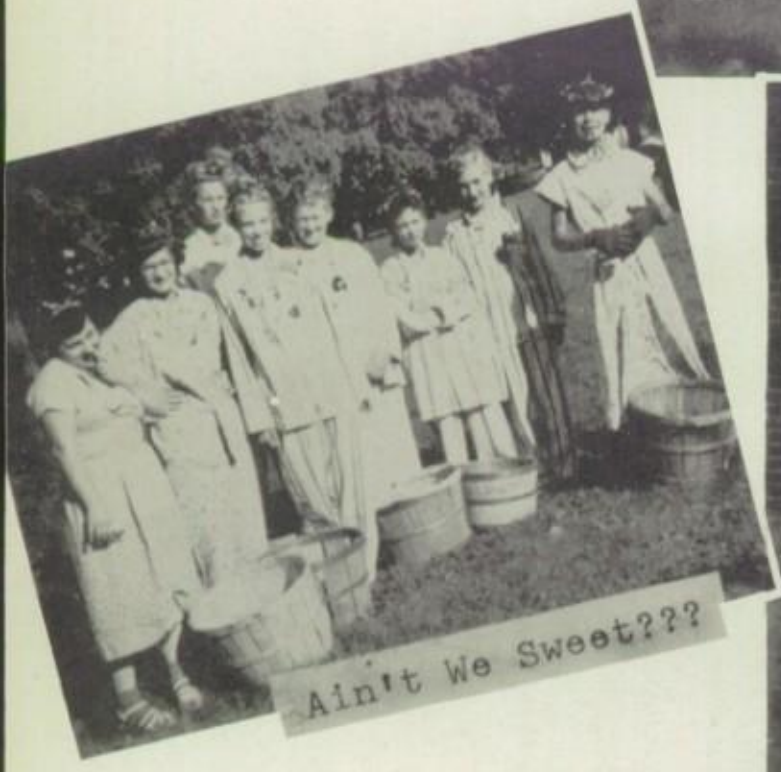

Ain't We Sweet???

"The Gang"

"Sour Pickles"

"Toots"

This page sponsored by
EVANS GROCERY CO., Oregon, Mo

Myers
YEARBOOKS
in deeptone
PACEMAKERS OF QUALITY
MYERS AND CO INC TOPEKA, KANSAS

English I - 1952-53
Lyle Derr
Terry Kelmitt
Jerry Ball
Jerry Brock
Harry L. Crider
Bob Burger
Bill Dakon
Larry W Meyer
Larry R. Graves
John M. Feuerbacher
Dorothy Fansher
Nancy Elder
Allen Mathews
V. Lark
Robert Rustz
Velma Hughes
Lovell Hunziger
Carole Whited
Hilen Huntsman
Jacquetta Mead
Mevilee Markt
Belly Hinde (Thanks for a nice year)
Caroline Markt (You have been a swell teacher)
Erle Richard
Shirley Lovelady
Donna Mae Terry
Ronald Meyer
Kathleen Noble
Kay Jean Noel
John Noellsch
Martha Prussman
Bob. Eisenberg (I have enjoyed your classes very well this year)